

THIS DOCUMENT IS THE PROPERTY OF I+S GROUP, INC. IT IS TO BE USED ONLY FOR THE PROJECT AND SITE IDENTIFIED HEREON. IT IS NOT TO BE REPRODUCED, COPIED, OR TRANSMITTED IN ANY FORM OR BY ANY MEANS, WITHOUT PRIOR WRITTEN CONSENT.

### PROPOSED TILE IMPROVEMENT DRAINAGE DISTRICT NO. 9

PROJECT	OSCEOLA COUNTY	IOVA
NO.	DATE	REVISION SCHEDULE
		DESCRIPTION
PROJECT NO.	17275	
FILE NAME	17275 TILE IMPROVEMENT.DWG	
DRAWN BY	M. WITZON	
DESIGNED BY	B. BOLAND	
REVIEWED BY	T. DORSEY	
ISSUANCE DATE	02/22/15	
CLIENT PROJECT NO.		
TITLE		

### PLAN & PROFILE

**D.01**

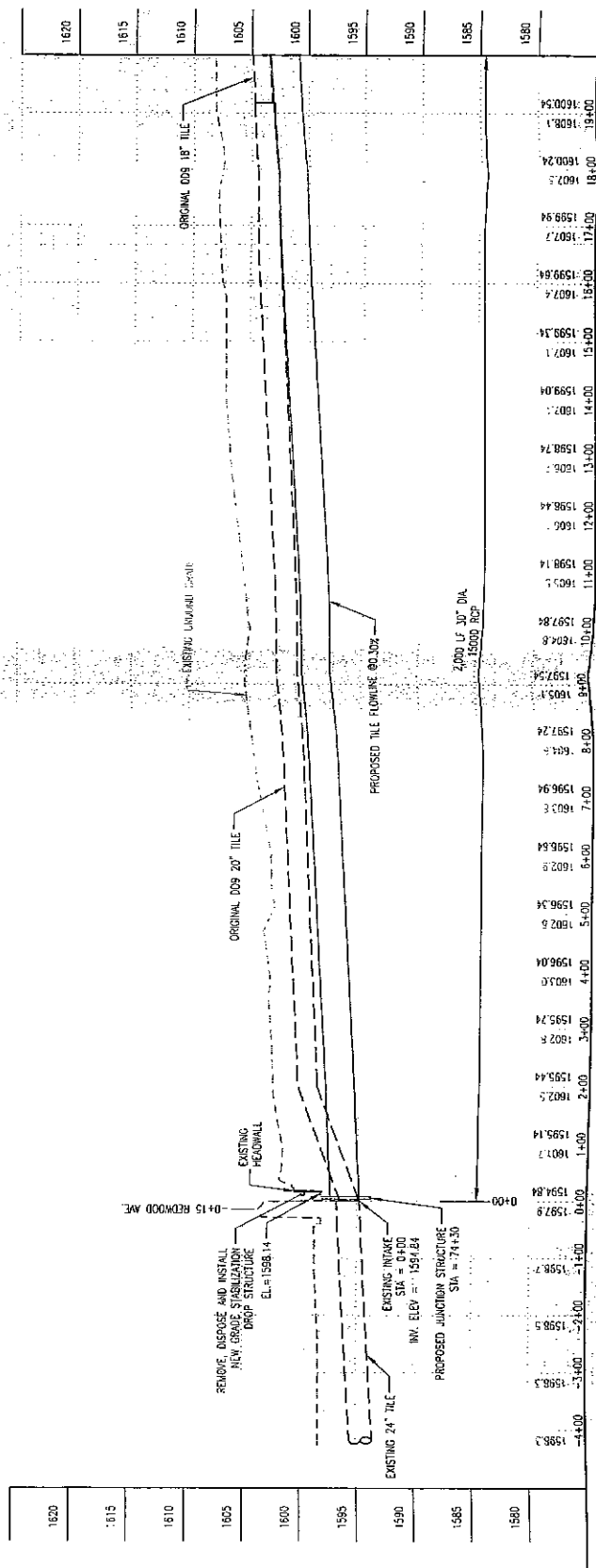
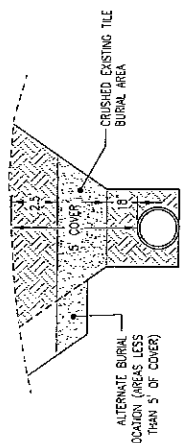
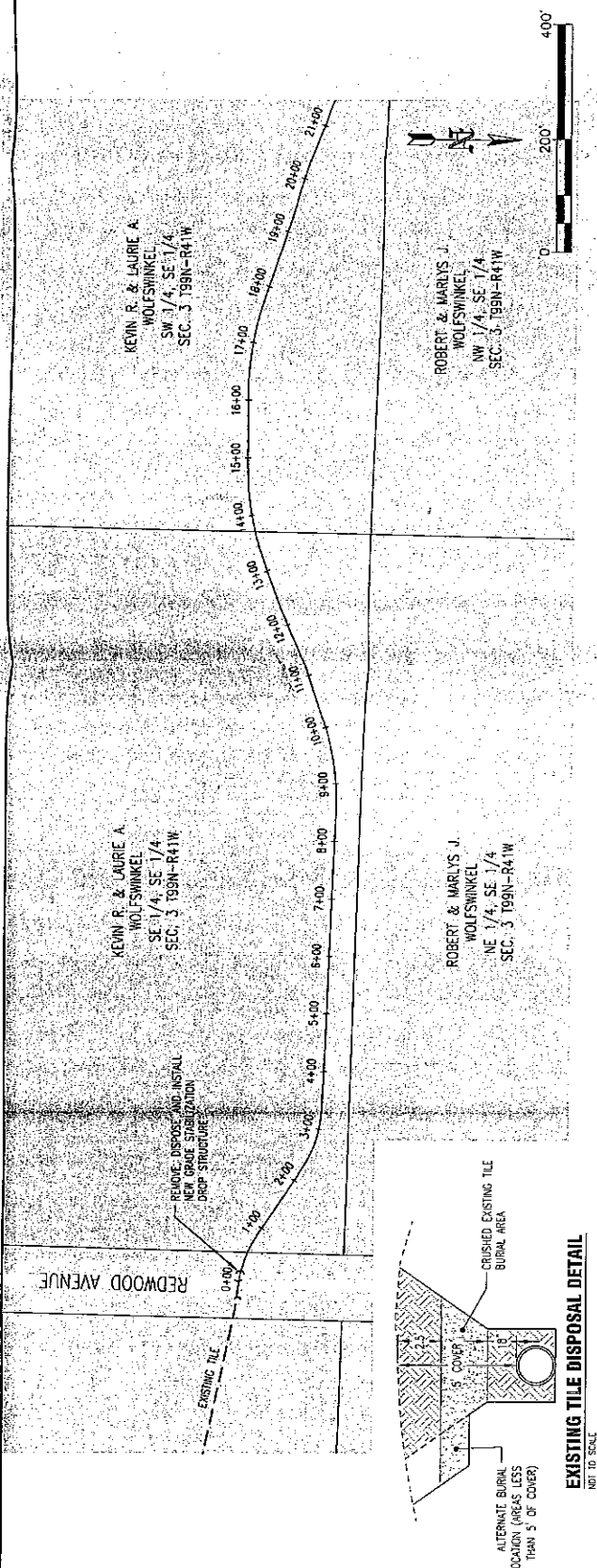

1620	1615	1610	1605	1600	1595	1590	1585	1580
------	------	------	------	------	------	------	------	------

# ISG

Architecture  
Engineering  
Environmental  
Planning

## I+S GROUP

www.isg.com

THIS DOCUMENT IS THE PROPERTY OF I+S GROUP, INC. AND MAY NOT BE REPRODUCED OR TRANSMITTED IN ANY FORM OR BY ANY MEANS WITHOUT PERMISSION IN WRITING.

PROJECT

### PROPOSED TILE IMPROVEMENT DRAINAGE DISTRICT NO. 9

OSCEOLA COUNTY IOWA

NO.	DATE	REVISION	SCALE	DESIGNER

PROJECT NO.	17276
FIELD NO.	1726 TILE IMPROVEMENT PROP.
DRAWN BY	B. S. O'NEIL
DESIGNED BY	B. S. O'NEIL
APPROVED BY	L. PROSSER
ISSUE DATE	02/22/05
CUSTOMER PROJECT NO.	

TITLE

### PLAN & PROFILE

SHEET

## D.02

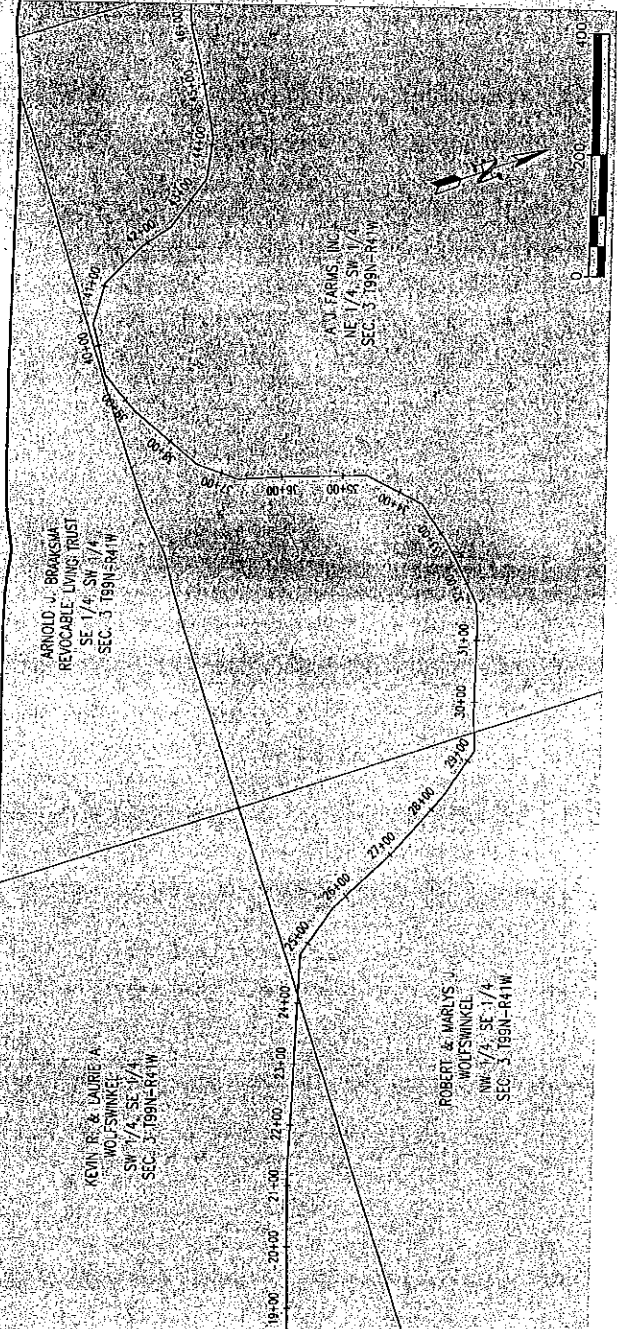

Station	Original D19 18" TILE	PROPOSED TILE FLOWLINE @0.30%	2.500 LF 30" DIA 1500D RCP
1925			
1930			
1935			
1940			
1945			
1950			
1955			
1960			
1965			
1970			
1975			
1980			
1985			
1990			
1995			
2000			
2005			
2010			
2015			
2020			
2025			
2030			
2035			
2040			
2045			
2050			
2055			
2060			
2065			
2070			
2075			
2080			
2085			
2090			
2095			
2100			
2105			
2110			
2115			
2120			
2125			
2130			
2135			
2140			
2145			
2150			
2155			
2160			
2165			
2170			
2175			
2180			
2185			
2190			
2195			
2200			
2205			
2210			
2215			
2220			
2225			
2230			
2235			
2240			
2245			
2250			
2255			
2260			
2265			
2270			
2275			
2280			
2285			
2290			
2295			
2300			
2305			
2310			
2315			
2320			
2325			
2330			
2335			
2340			
2345			
2350			
2355			
2360			
2365			
2370			
2375			
2380			
2385			
2390			
2395			
2400			
2405			
2410			
2415			
2420			
2425			
2430			
2435			
2440			
2445			
2450			
2455			
2460			
2465			
2470			
2475			
2480			
2485			
2490			
2495			
2500			

THIS DOCUMENT IS THE PROPERTY OF I+S GROUP, INC.  
IT IS TO BE USED ONLY FOR THE PROJECT AND SITE  
SPECIFICALLY IDENTIFIED HEREON.  
IT IS NOT TO BE REPRODUCED OR TRANSMITTED IN ANY FORM OR BY ANY MEANS, ELECTRONIC OR MECHANICAL, WITHOUT OUR WRITTEN CONSENT.

PROJECT

### PROPOSED TILE IMPROVEMENT DRAINAGE DISTRICT NO. 9

OSCEOLA COUNTY  
IOWA

NO.	DATE	REVISION/DESCRIPTION

PROJECT NO. 17270  
FILE NAME: 17270 TILE IMPROVEMENT.DWG  
DRAWN BY: N. KATZMAN  
CHECKED BY: B. R. DAVIS  
REVIEWED BY: T. GORDEBERG  
ISSUE DATE: 12/22/2015  
DRAFT PROJECT NO.

TILE

### PLAN & PROFILE

SHEET  
**D.03**

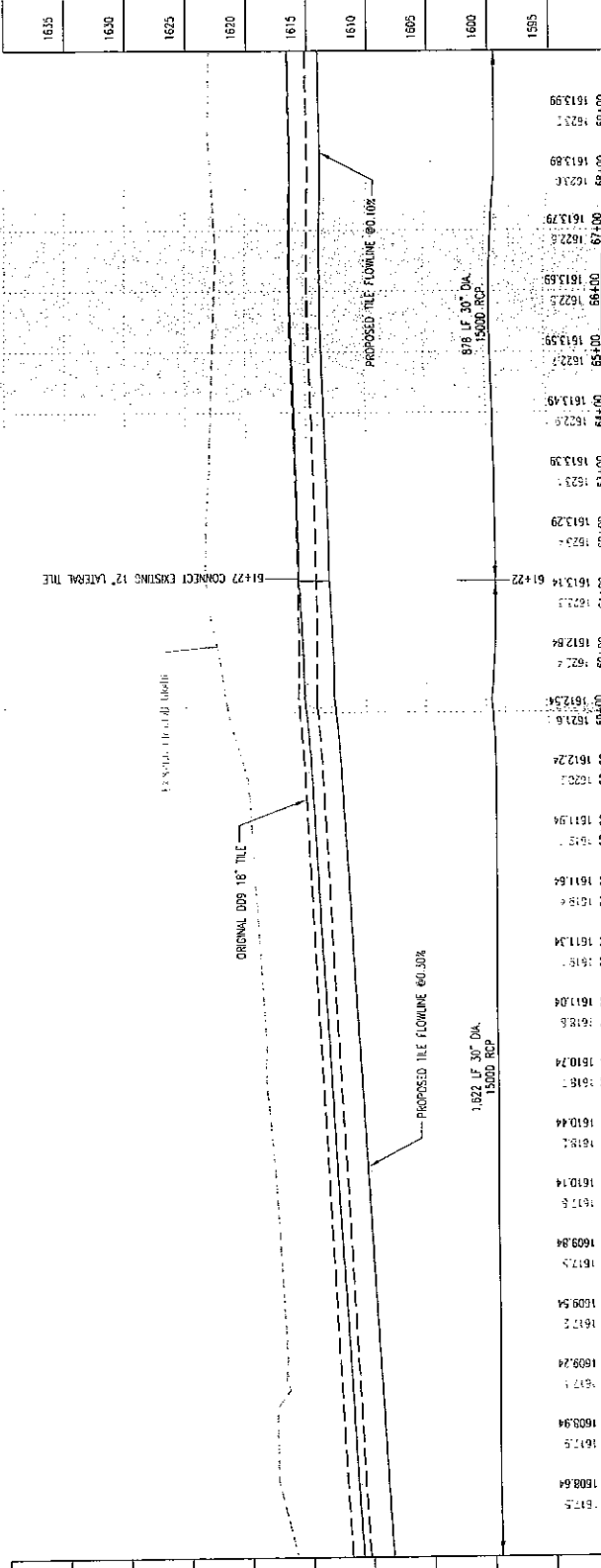
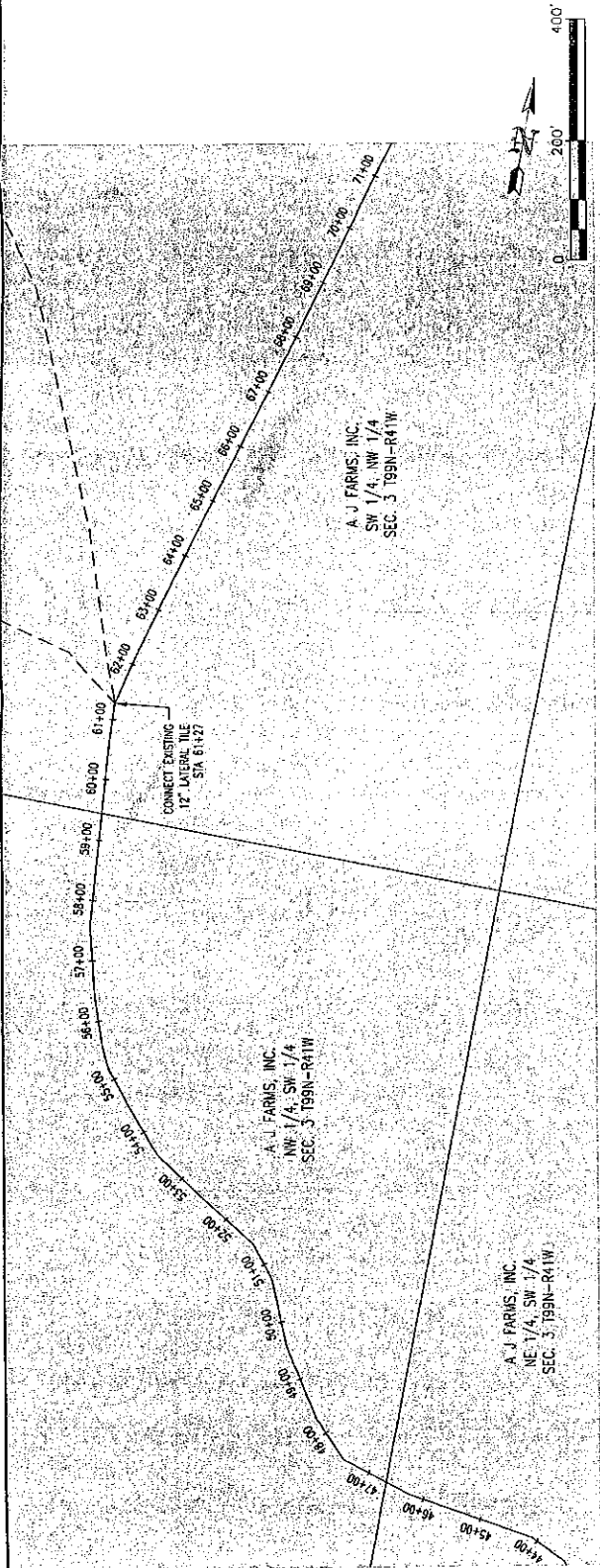

STATION	ELEVATION (FOOT)
1635	1613.99
1630	1613.89
1625	1613.79
1620	1613.69
1615	1613.59
1610	1613.49
1605	1613.39
1600	1613.29
1595	1613.19



Application  
Engineering  
Environmental  
Planning  
www.isg.com

THIS DOCUMENT IS THE PROPERTY OF HUBBARD, INC. AND MAY NOT BE USED, COPIED OR REPRODUCED WITHOUT THE WRITTEN CONSENT OF HUBBARD, INC.

PROJECT  
**PROPOSED TILE IMPROVEMENT DRAINAGE DISTRICT NO. 9**  
OSCEOLA COUNTY IOWA  
REVISION SCHEDULE  
NO. DATE DESCRIPTION

PROJECT NO. 17278  
FILE NAME: 17278 TILE IMPROVEMENT PROJ  
DRAWN BY: N. NITZBERG  
CHECKED BY: B. BLUMBERG  
REVIEWED BY: L. LOESCHNER  
ISSUED DATE: 02/22/10  
CLIENT PROJECT NO.

TITLE  
**PLAN & PROFILE**  
SHEET  
**D.04**

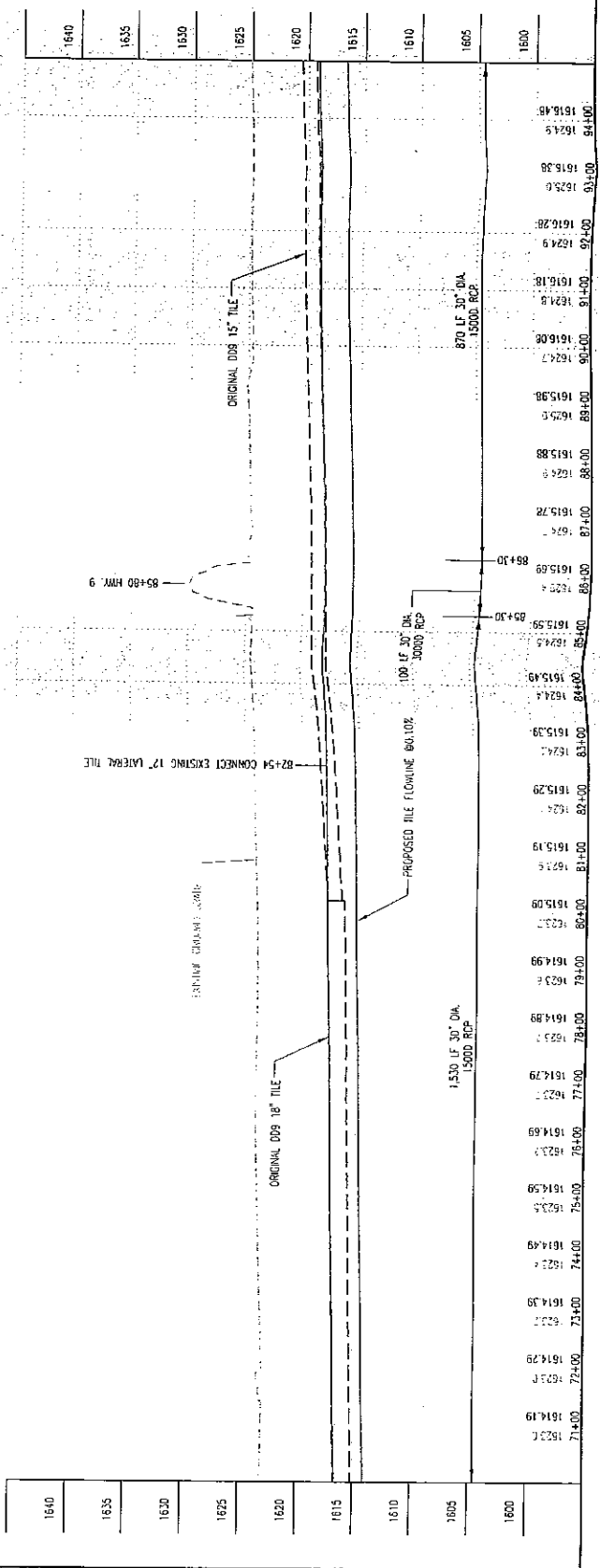
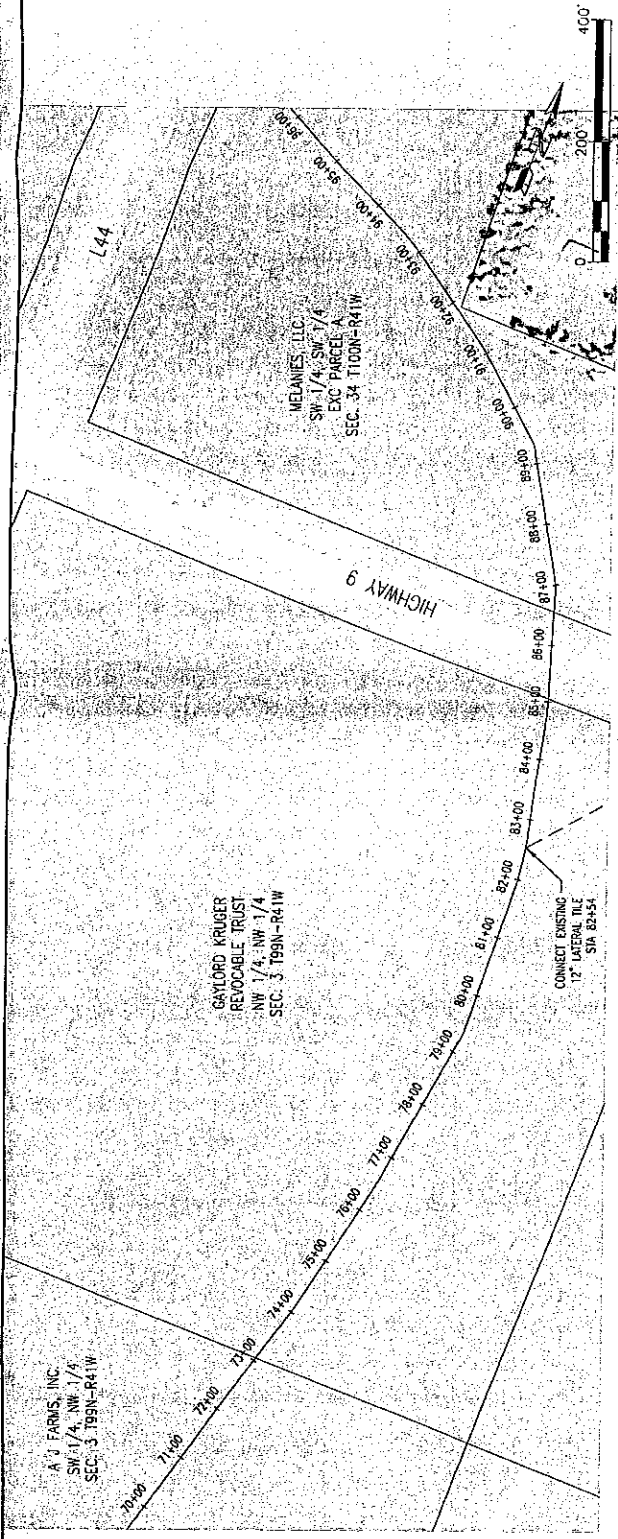

THIS DOCUMENT IS THE PROPERTY OF I+S GROUP, INC. IT IS TO BE USED ONLY FOR THE PROJECT AND SITE SPECIFICALLY IDENTIFIED HEREON. IT IS NOT TO BE REPRODUCED OR TRANSMITTED IN ANY FORM OR BY ANY MEANS, ELECTRONIC OR MECHANICAL, WITHOUT PRIOR WRITTEN CONSENT.

### PROPOSED TILE IMPROVEMENT DRAINAGE DISTRICT NO. 9

OSCEOLA COUNTY IOWA

PROJECT NO.	17276
FILE NAME	17276 TILE IMPROVEMENT PROJ
DRAWN BY	N. NITZDAM
DESIGNED BY	B. BLOMQUIST
REVIEWED BY	T. BRODSKI
ISSUE DATE	12/22/23
CAD/PRINT PROJECT NO.	
TITLE	

### PLAN & PROFILE

SHEET  
**D.05**

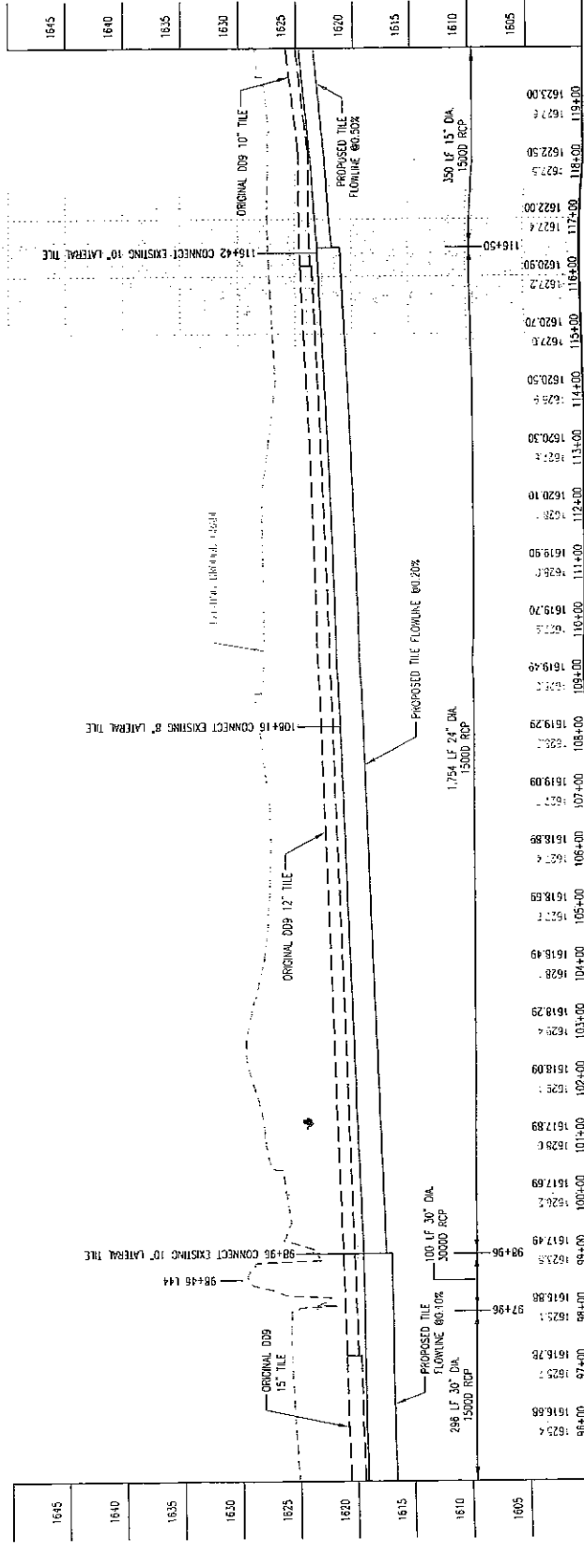
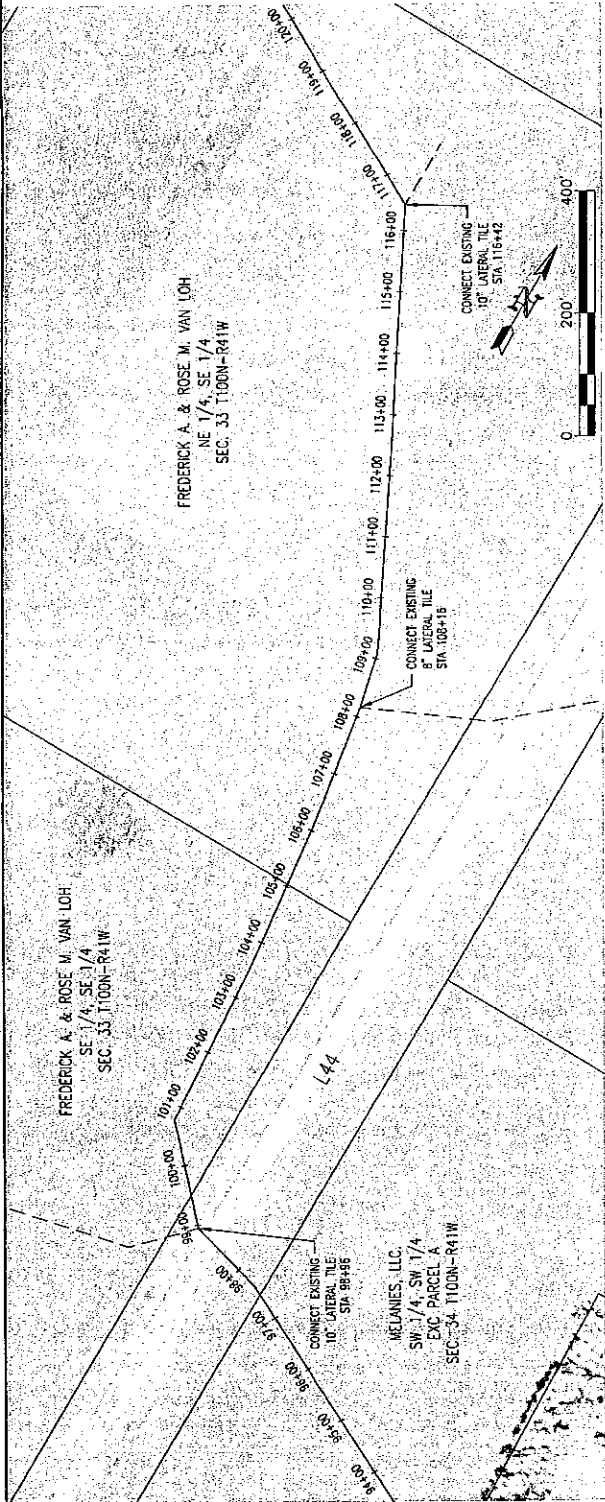

THIS DOCUMENT IS THE PROPERTY OF I+S GROUP, INC. IT IS TO BE USED ONLY FOR THE PROJECT AND SITE SPECIFICALLY IDENTIFIED HEREON. IT IS NOT TO BE REPRODUCED OR TRANSMITTED IN ANY FORM OR BY ANY MEANS, WITHOUT THE WRITTEN PERMISSION OF I+S GROUP, INC.

**PROJECT**

**PROPOSED TILE  
IMPROVEMENT  
DRAINAGE  
DISTRICT NO. 9**

OSCEOLA COUNTY IOWA

REVISION SCHEDULE  
DESCRIPTION

NO.	DATE	DESCRIPTION
1	12/20/10	ISSUE FOR PERMITS
2	01/11/11	ISSUE FOR PERMITS
3	01/11/11	ISSUE FOR PERMITS
4	01/11/11	ISSUE FOR PERMITS
5	01/11/11	ISSUE FOR PERMITS
6	01/11/11	ISSUE FOR PERMITS
7	01/11/11	ISSUE FOR PERMITS
8	01/11/11	ISSUE FOR PERMITS
9	01/11/11	ISSUE FOR PERMITS
10	01/11/11	ISSUE FOR PERMITS
11	01/11/11	ISSUE FOR PERMITS
12	01/11/11	ISSUE FOR PERMITS
13	01/11/11	ISSUE FOR PERMITS
14	01/11/11	ISSUE FOR PERMITS
15	01/11/11	ISSUE FOR PERMITS
16	01/11/11	ISSUE FOR PERMITS
17	01/11/11	ISSUE FOR PERMITS
18	01/11/11	ISSUE FOR PERMITS
19	01/11/11	ISSUE FOR PERMITS
20	01/11/11	ISSUE FOR PERMITS
21	01/11/11	ISSUE FOR PERMITS
22	01/11/11	ISSUE FOR PERMITS
23	01/11/11	ISSUE FOR PERMITS
24	01/11/11	ISSUE FOR PERMITS
25	01/11/11	ISSUE FOR PERMITS
26	01/11/11	ISSUE FOR PERMITS
27	01/11/11	ISSUE FOR PERMITS
28	01/11/11	ISSUE FOR PERMITS
29	01/11/11	ISSUE FOR PERMITS
30	01/11/11	ISSUE FOR PERMITS
31	01/11/11	ISSUE FOR PERMITS
32	01/11/11	ISSUE FOR PERMITS
33	01/11/11	ISSUE FOR PERMITS
34	01/11/11	ISSUE FOR PERMITS
35	01/11/11	ISSUE FOR PERMITS
36	01/11/11	ISSUE FOR PERMITS
37	01/11/11	ISSUE FOR PERMITS
38	01/11/11	ISSUE FOR PERMITS
39	01/11/11	ISSUE FOR PERMITS
40	01/11/11	ISSUE FOR PERMITS
41	01/11/11	ISSUE FOR PERMITS
42	01/11/11	ISSUE FOR PERMITS
43	01/11/11	ISSUE FOR PERMITS
44	01/11/11	ISSUE FOR PERMITS
45	01/11/11	ISSUE FOR PERMITS
46	01/11/11	ISSUE FOR PERMITS
47	01/11/11	ISSUE FOR PERMITS
48	01/11/11	ISSUE FOR PERMITS
49	01/11/11	ISSUE FOR PERMITS
50	01/11/11	ISSUE FOR PERMITS
51	01/11/11	ISSUE FOR PERMITS
52	01/11/11	ISSUE FOR PERMITS
53	01/11/11	ISSUE FOR PERMITS
54	01/11/11	ISSUE FOR PERMITS
55	01/11/11	ISSUE FOR PERMITS
56	01/11/11	ISSUE FOR PERMITS
57	01/11/11	ISSUE FOR PERMITS
58	01/11/11	ISSUE FOR PERMITS
59	01/11/11	ISSUE FOR PERMITS
60	01/11/11	ISSUE FOR PERMITS
61	01/11/11	ISSUE FOR PERMITS
62	01/11/11	ISSUE FOR PERMITS
63	01/11/11	ISSUE FOR PERMITS
64	01/11/11	ISSUE FOR PERMITS
65	01/11/11	ISSUE FOR PERMITS
66	01/11/11	ISSUE FOR PERMITS
67	01/11/11	ISSUE FOR PERMITS
68	01/11/11	ISSUE FOR PERMITS
69	01/11/11	ISSUE FOR PERMITS
70	01/11/11	ISSUE FOR PERMITS
71	01/11/11	ISSUE FOR PERMITS
72	01/11/11	ISSUE FOR PERMITS
73	01/11/11	ISSUE FOR PERMITS
74	01/11/11	ISSUE FOR PERMITS
75	01/11/11	ISSUE FOR PERMITS
76	01/11/11	ISSUE FOR PERMITS
77	01/11/11	ISSUE FOR PERMITS
78	01/11/11	ISSUE FOR PERMITS
79	01/11/11	ISSUE FOR PERMITS
80	01/11/11	ISSUE FOR PERMITS
81	01/11/11	ISSUE FOR PERMITS
82	01/11/11	ISSUE FOR PERMITS
83	01/11/11	ISSUE FOR PERMITS
84	01/11/11	ISSUE FOR PERMITS
85	01/11/11	ISSUE FOR PERMITS
86	01/11/11	ISSUE FOR PERMITS
87	01/11/11	ISSUE FOR PERMITS
88	01/11/11	ISSUE FOR PERMITS
89	01/11/11	ISSUE FOR PERMITS
90	01/11/11	ISSUE FOR PERMITS
91	01/11/11	ISSUE FOR PERMITS
92	01/11/11	ISSUE FOR PERMITS
93	01/11/11	ISSUE FOR PERMITS
94	01/11/11	ISSUE FOR PERMITS
95	01/11/11	ISSUE FOR PERMITS
96	01/11/11	ISSUE FOR PERMITS
97	01/11/11	ISSUE FOR PERMITS
98	01/11/11	ISSUE FOR PERMITS
99	01/11/11	ISSUE FOR PERMITS
100	01/11/11	ISSUE FOR PERMITS

PROJECT NO. 17270

FILE NAME: 17270 TILE IMPROVEMENT PROJ

DRAWN BY: N. NITZOW

DESIGNED BY: G. BLOOMING

REVIEWED BY: E. CROSSNER

ISSUE DATE: 12/22/10

CLIENT PROJECT NO.

**PLAN & PROFILE**

**D.06**

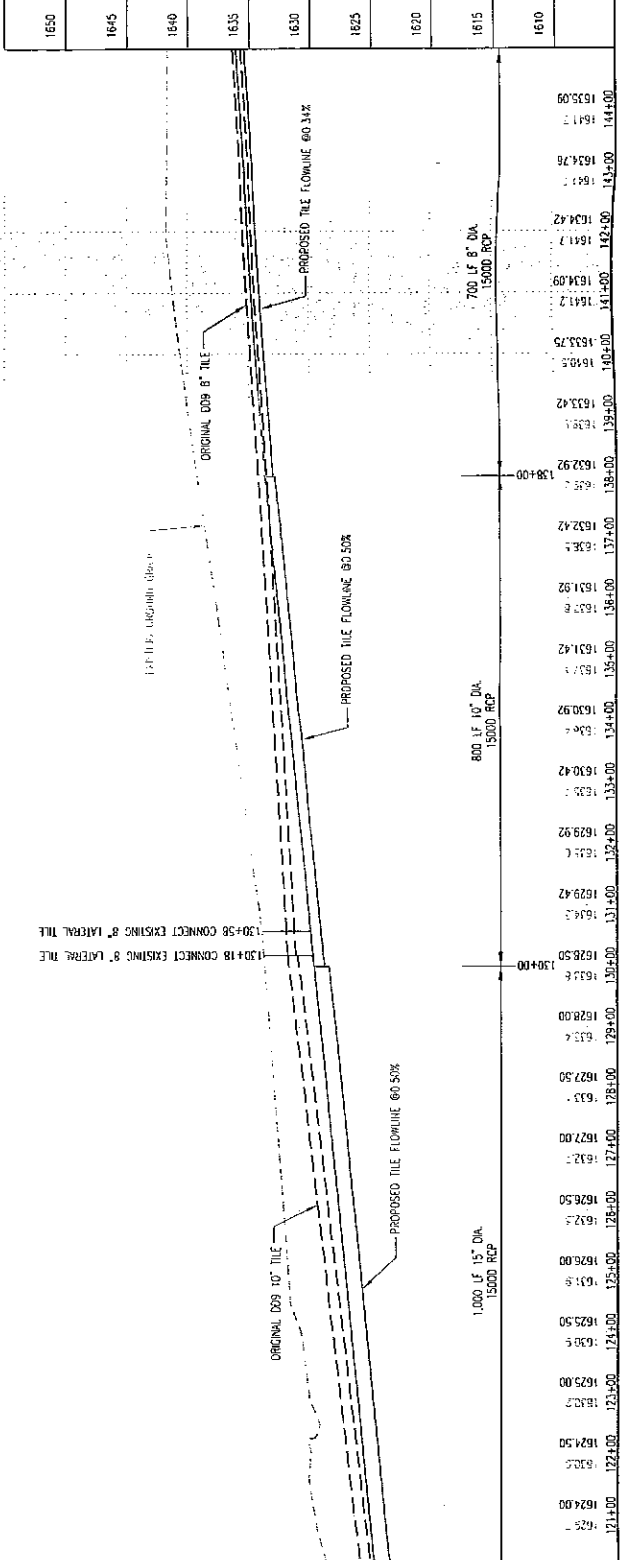
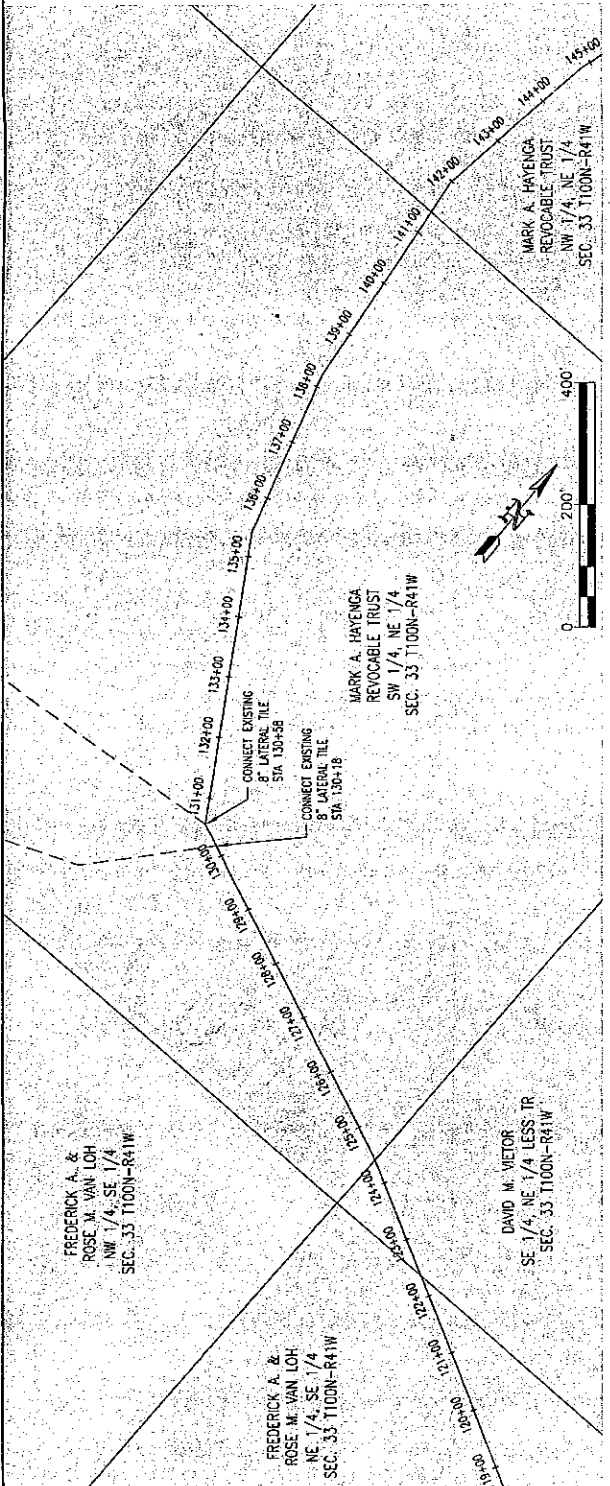

1650	1645	1640	1635	1630	1625	1620	1615	1610
------	------	------	------	------	------	------	------	------

